

*Soave conforto di un Padre*

ALLEGRO

ANIMATO

The musical score is written for piano and harp. It consists of six systems of music. The first system is marked *ALLEGRO ANIMATO* and *p*. The second system is marked *8va* and *cres*. The third system is marked *loco* and *pp*. The fourth system is marked *cres:*, *f*, and *Harp ad lib: pp*. The fifth system is marked *pp*. The sixth system is marked *pp*. The score includes various musical notations such as notes, rests, and dynamic markings.

*Se trova in te scampo.*

Dynamic markings and other annotations include:

- p* (piano)
- cres:* (crescendo)
- f* (forte)
- pp* (pianissimo)
- pp* (pianissimo)
- f* (forte)
- p* (piano)
- cres:* (crescendo)
- f* (forte)
- p* (piano)
- cres:* (crescendo)

Select *Airs*,  
FROM  
Rossini's  
Celebrated Operas  
**ZELMIRA,**  
Arranged as Duets for the  
**HARP & PIANO FORTE,**  
with Accompaniments (*ad lib*) for the  
Flute & Violoncello,  
by  
**J. F. BURROWS.**

Ent. Sta. Hall.

In Four Books.

Price 5<sup>s</sup>/

LONDON,

Printed by Goulding, D'Almaine Potter & Co. 20, Soho Sq. & to be had at 7, Westmorland St. Dublin.

where may be had, 'Macbeth', 'Tancredi' & 'Otello', arranged as above.

BOOK 4

*Adagio in G major*

ALLEGRO

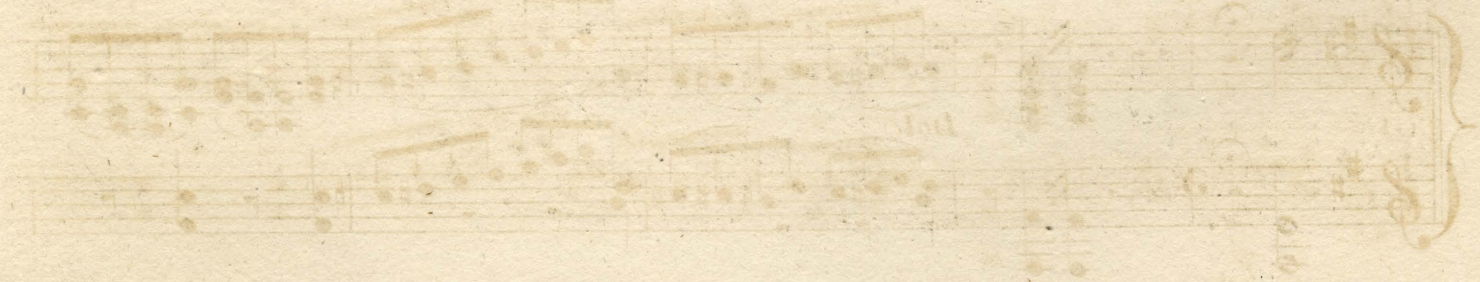
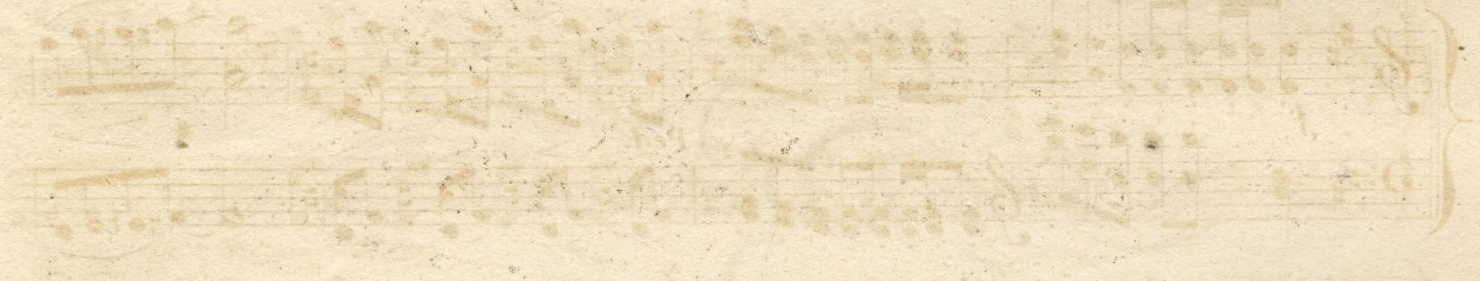
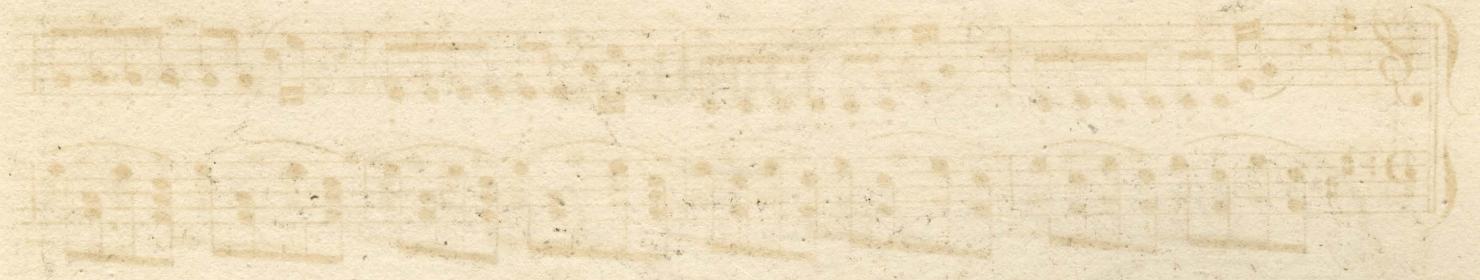

*In estasi di Gioja.*

ALLEGRO

*Cres*

*ff Ped* \* *Dol.*

*p* *Cres* *ff Ped*

\* *Ped*

*Ped* \* *Ped.*

*Dol.* *hr*

*Cres.*

*f* *ff* *Dol.* *Ped.* \*

*Cres* *Ped ff* \*

*Ped* *8va*

*8va* *ff*

*Ped.* \*

*Mentre qual fiera Ingorda.*

ALLEGRO

RIGOROSO

*f* *p* *f* *p* *fz* *ff* *p* *f* *p*

*Ped.* \* *Ped.* *8va*

*Harp ad lib:*

*8va* *loco*

8va

*Ah dopo tanti Palpiti.*

ALLEGRO

MODERATO

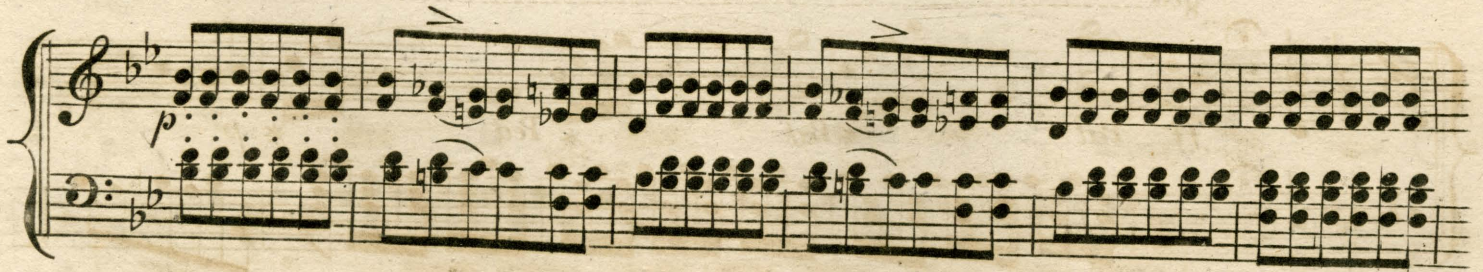
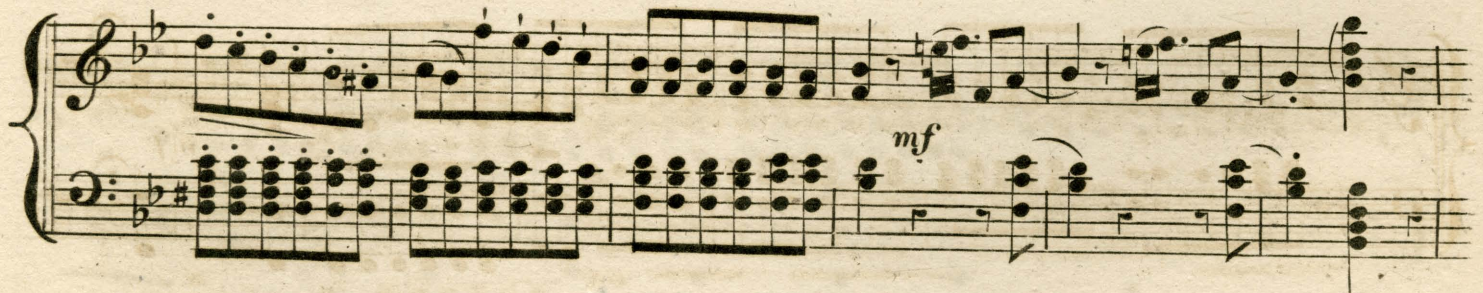

8va

*mf* *ff* *Ped.* \* *Ped.* \*

*loco* *Ped.* \* *Ped.* *Ped.* \* *p*

*f* *Ped.* \* *Ped.* \*

*Ped.* \* *Ped.* \* *p*

*mf*

8va *ff* *Ped.* \* *Ped.* \* *Ped.* \* *p*

